

35-  
w/w

# COLD, COLD HEART

1st SAX F-ALTO

By HANK WILLIAMS

MEDIUM BOUNCE

**A** OPTIONAL BOY VOCAL BACKGROUND

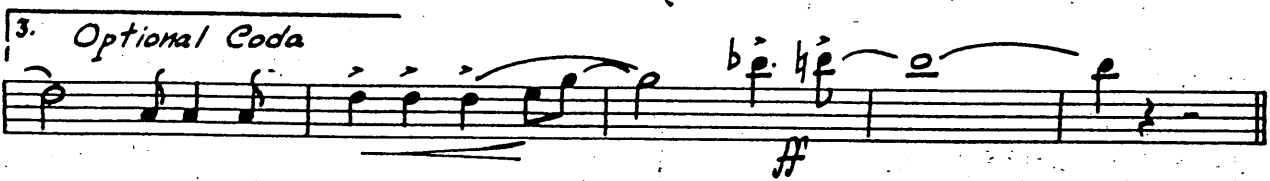
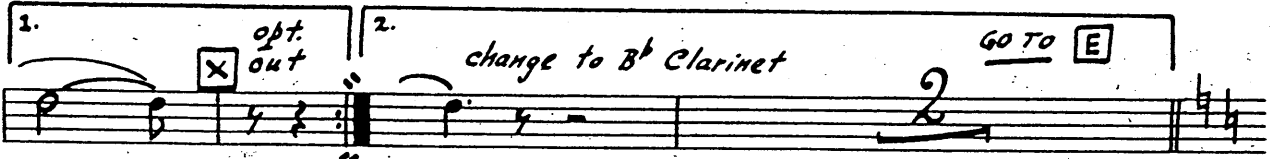
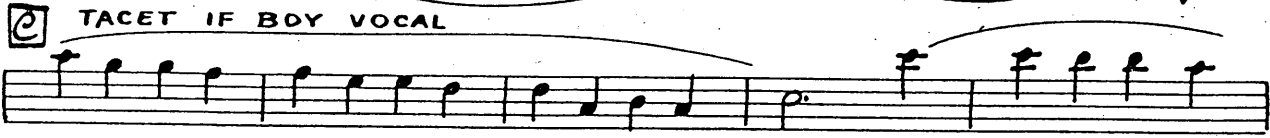
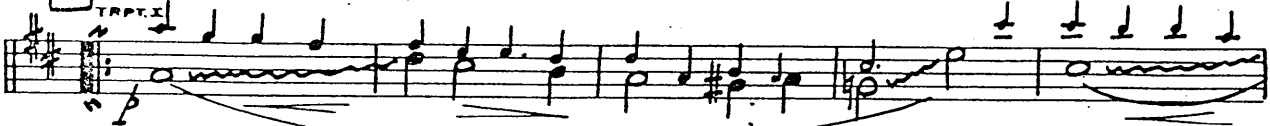

# OLD COLD HEART

## Alto I

### E OPTIONAL GIRL VOCAL BACKGROUND

*(B<sup>b</sup> clar.)*

*Solo* **F** TACET IF GIRL VOCAL

*Solo-ad lib.* TACET IF GIRL VOCAL

### G OPTIONAL GIRL VOCAL BACKGROUND

**G**

*Solo*

**H** TACET IF GIRL VOCAL *Solo-ad lib. - TACET-*

IF GIRL VOCAL 1. 2. *opt. cut* **Y** change to E<sup>b</sup> Alto Sax

**I** HIT IT!!

*ff*

*ppp*

# COLD, COLD HEART

3rd SAX  $E^b$  ALTO

By HANK WILLIAMS

MEDIUM BOUNCE

**A** OPTIONAL BOY VOCAL BACKGROUND

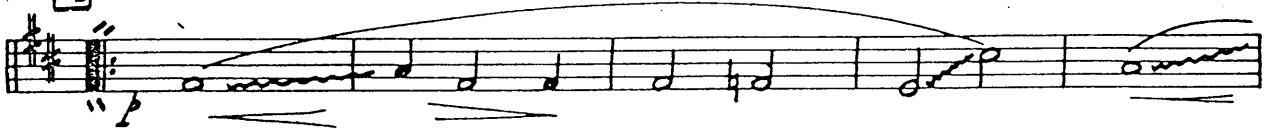

**B**

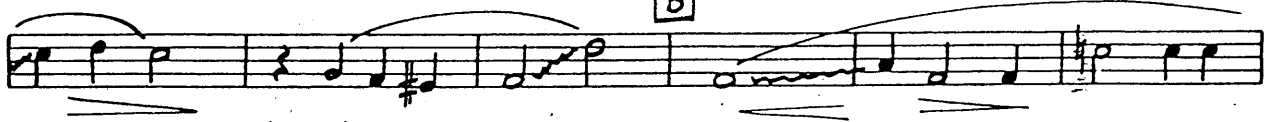

*Soli*

*mf*

**C** TACET IF BOY VOCAL

**D**

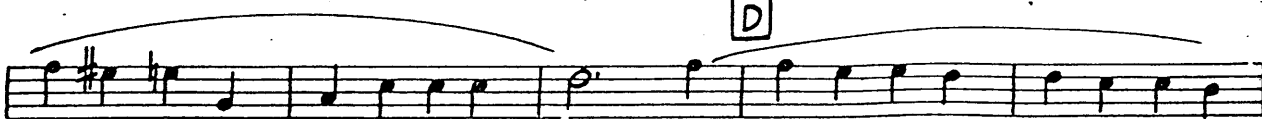

3. *Optional Coda*

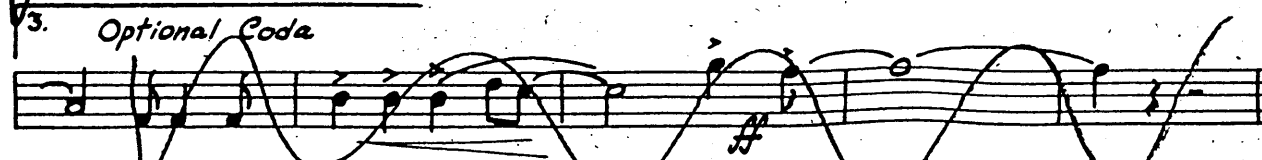

# COLD COLD HEART

3:41.0

**E** OPTIONAL GIRL VOCAL BACKGROUND

TACET IF GIRL VOCAL

OPTIONAL GIRL VOCAL BACK.

**G** OPTIONAL GIRL VOCAL BACKGROUND

TACET IF GIRL VOCAL

OPTIONAL GIRL VOCAL BACK.

HIT IT!!

# COLD, COLD HEART

2nd SAX B<sup>b</sup> TENOR

By HANK WILLIAMS

MEDIUM BOUNCE

**A** OPTIONAL BOY VOCAL BACKGROUND

**C** TACET IF BOY VOCAL

COPYRIGHT 1951 BY ACUFF-ROSE PUBLICATIONS  
2510 Franklin Road  
NASHVILLE 4, TENNESSEE

MADE IN U. S. A

# OLD COLD HEART

2<sup>nd</sup> B<sup>b</sup> Tenor

**E** TACET IF GIRL VOCAL  
*Solo*

**F** OPTIONAL GIRL  
VOCAL BACK.

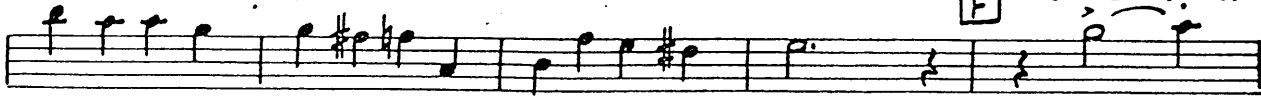

OPTIONAL GIRL VOCAL BACK.

*Solo* **G** TACET IF GIRL VOCAL

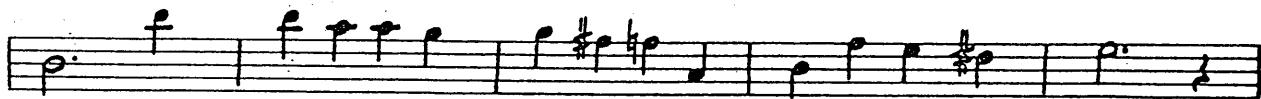
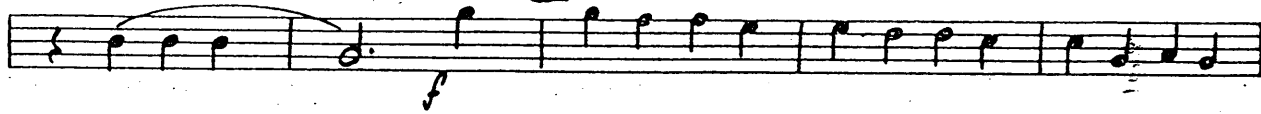

**H** OPTIONAL GIRL VOCAL BACKGROUND

OPT. GIRL  
VOCAL BACK.

**I** HIT IT!!

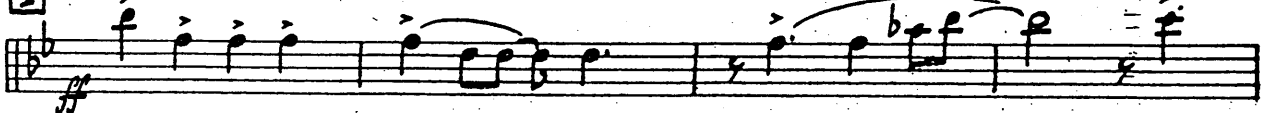

# COLD, COLD HEART

4th SAX B♭ TENOR

By HANK WILLIAMS

MEDIUM BOUNCE

**A** OPTIONAL BOY VOCAL BACKGROUND

**B**

**C** TACET IF BOY VOCAL

**D**

1.  opt. cut

2. melody **ff** **GO TO E**

3. *Optional Coda* **ff**

# COLD COLD HEART

## 4th Sax B<sup>b</sup> Tenor

**E**

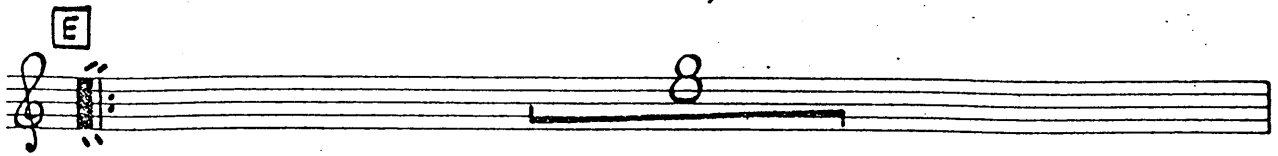

**F** OPTIONAL GIRL VOCAL BACKGROUND

OPTIONAL GIRL VOCAL BACKGROUND

**G**

**H** OPTIONAL GIRL VOCAL BACKGROUND

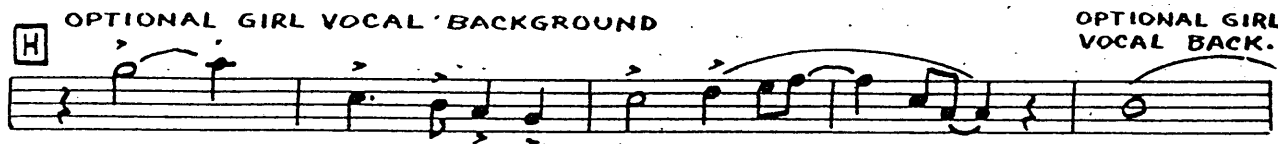

OPTIONAL GIRL VOCAL BACK.

1. 2. opt. cut

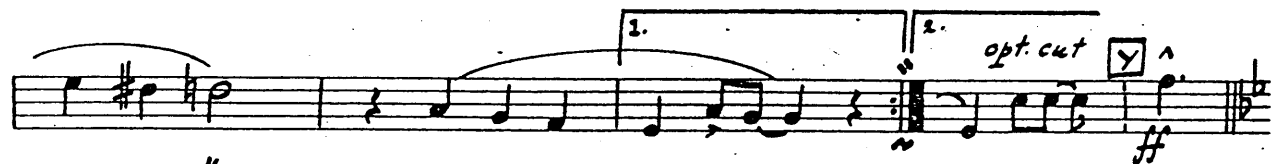

**I** HIT IT!! melody

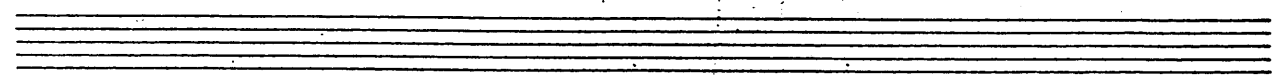
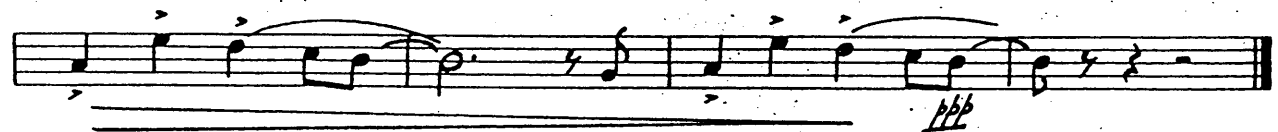
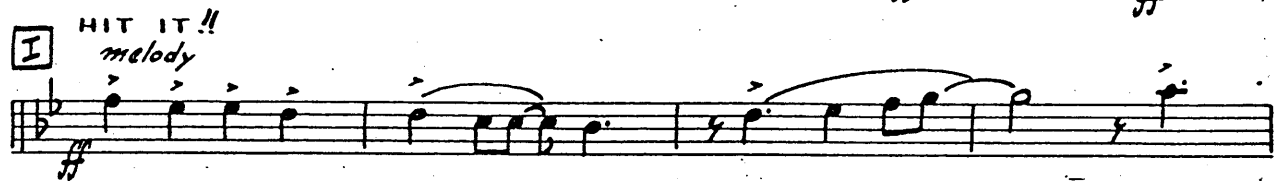

# COLD, COLD HEART

5th SAX E♭ BARITONE

By HANK WILLIAMS

MEDIUM BOUNCE

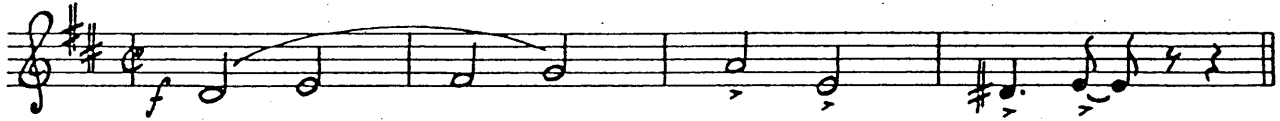

**A** OPTIONAL BOY VOCAL BACKGROUND

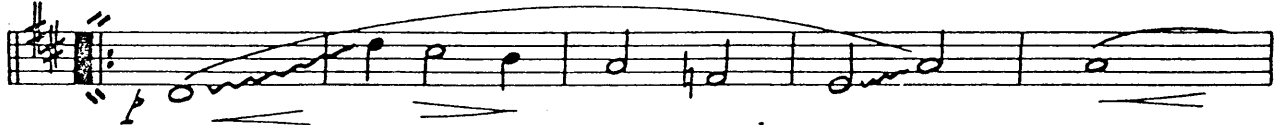

**B**

**C** TACET IF BOY VOCAL

**D**

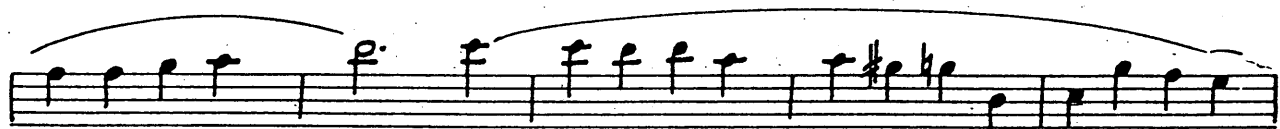
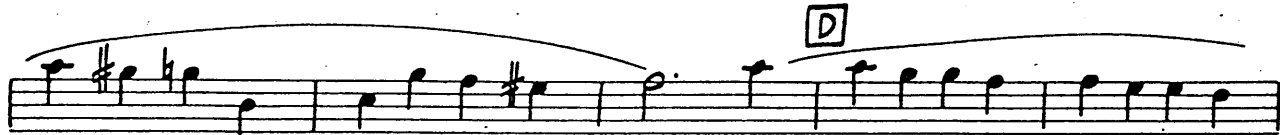

1.  *opt. cut.* 2. **GO TO E**

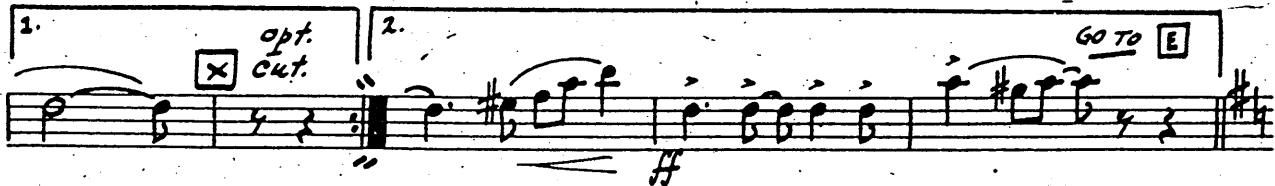

3. *Optional Coda*

COPYRIGHT 1951 BY ACUFF-ROSE PUBLICATIONS  
2510 Franklin Road  
NASHVILLE 4, TENNESSEE

MADE IN U.S.A.

# COLD COLD HEART

## Bari Sax

**E**

**F** OPTIONAL GIRL VOCAL BACKGROUND

OPTIONAL GIRL VOCAL BACKGROUND

**G**

**H** OPTIONAL GIRL VOCAL BACKGROUND

GIRL VOCAL BACKGROUND

**I** HIT IT !!

35

51

# COLD, GOLD HEART

By HANK WILLIAMS

## 1st TRUMPET

MEDIUM BOUNCE  
*Straight mute - unison soli*

**A** TACET IF BOY VOCAL  
*melody-soli (straight mute)*

**B**

**C** OPTIONAL BOY VOCAL  
BACKGROUND - IN CUPS

**D**

COPYRIGHT 1951 BY ACUFF-ROSE PUBLICATIONS  
2510 Franklin Road  
NASHVILLE 4, TENNESSEE

MADE IN U. S. A.

12

# COLD COLD HEART

## Trumpet I

**E** OPTIONAL GIRL VOCAL BACKGROUND

*melody soli* **F** TACET IF GIRL VOCAL

OPTIONAL GIRL VOCAL BACK.

**G** OPTIONAL GIRL VOCAL BACKGROUND

*melody soli*

**H** TACET IF GIRL VOCAL

OPTIONAL GIRL VOCAL BACK.

1. 2. *opt. cut* **I**

**I** *melody HIT IT!!*

# COLD, COLD HEART

2nd TRUMPET

By HANK WILLIAMS

MEDIUM BOUNCE  
*Straight Mute - unison soli*

**A** TACET IF BOY VOCAL  
*soli (straight mute)*

**B**

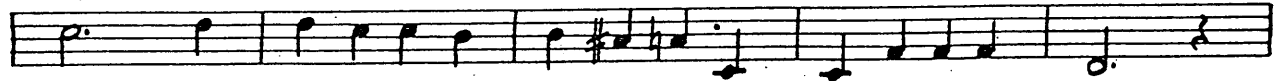
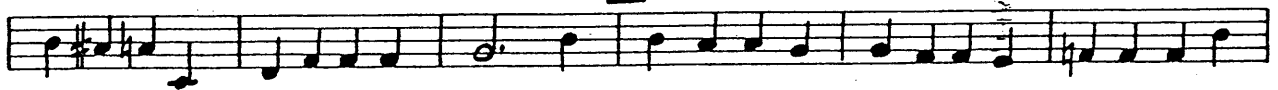

**C** OPTIONAL BOY VOCAL  
BACKGROUND - IN CUPS

**D**

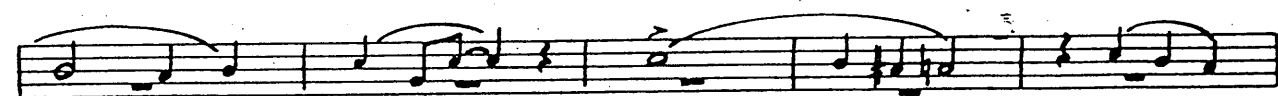

**3** Optional Coda

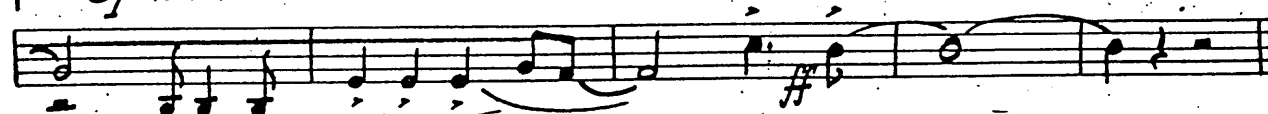

Trumpet II

**E** OPTIONAL GIRL VOCAL BACKGROUND

Soli - **F** TACET IF GIRL VOCAL

OPTIONAL GIRL VOCAL BACK.

**G** OPTIONAL GIRL VOCAL BACKGROUND

**H** TACET IF GIRL VOCAL

OPTIONAL GIRL VOCAL BACK.

1. 2. opt. cut

**I** - HIT IT!!

# COLD, COLD HEART

3rd TRUMPET

By HANK WILLIAMS

MEDIUM BOUNCE

*Straight Mute - Unison soli*

**A** TACET IF BOY VOCAL

*Soli - (straight mute)*

**B**

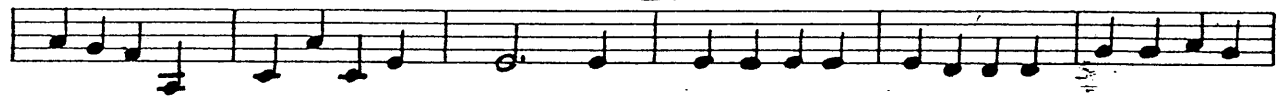

**C** OPTIONAL BOY VOCAL  
BACKGROUND - IN CUPS

**D**

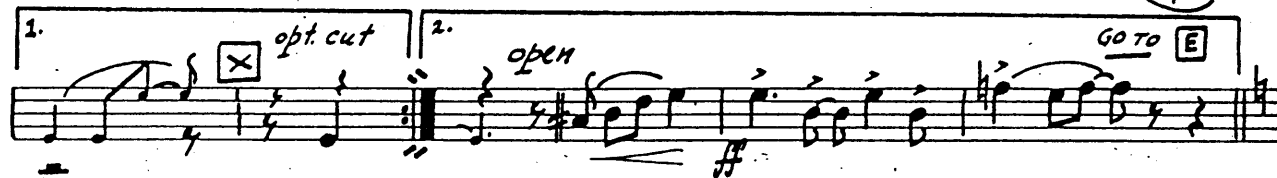
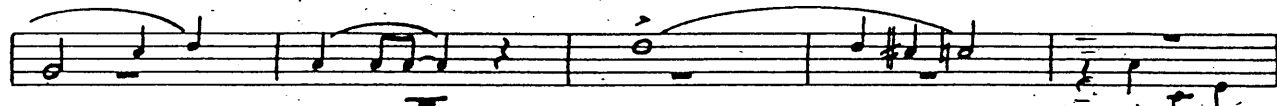
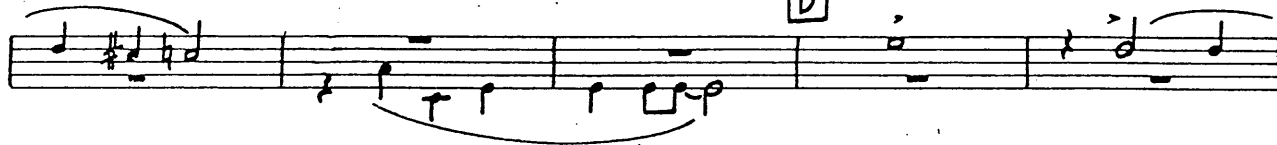

3. *Optional Coda*

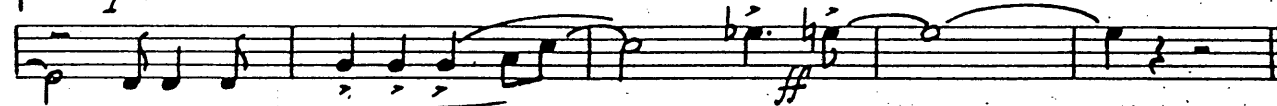

COPYRIGHT 1951 BY ACUFF-ROSE PUBLICATIONS  
2510 Franklin Road  
NASHVILLE 4, TENNESSEE

MADE IN U. S. A.

# COLD, COLD HEART

**TRUMPET**

MEDIUM BOUNCE

By HANK WILLIAMS

*Straight Mute - UNISON soli*

**A** TACET IF BOY VOCAL

*Soli - (str. mute)*

**C** OPTIONAL BOY VOCAL  
BACKGROUND - IN CUPS

COPYRIGHT 1951 BY ACUFF-ROSE PUBLICATIONS  
2510 Franklin Road  
NASHVILLE 4, TENNESSEE

MADE IN U. S. A

# OLD COLD HEART

## 1st Bone

**E**

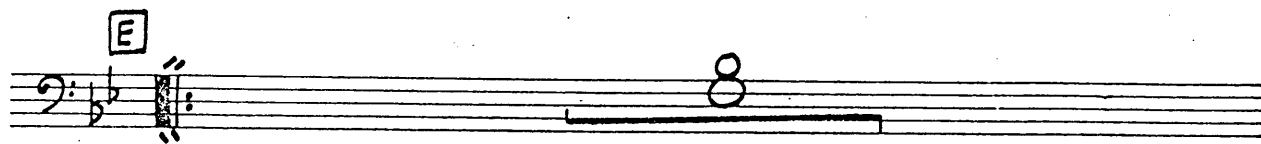

**F** OPTIONAL GIRL VOCAL BACKGROUND

OPTIONAL GIRL VOCAL BACKGROUND

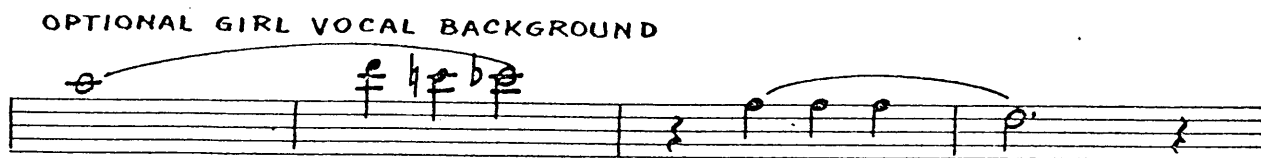

**G**

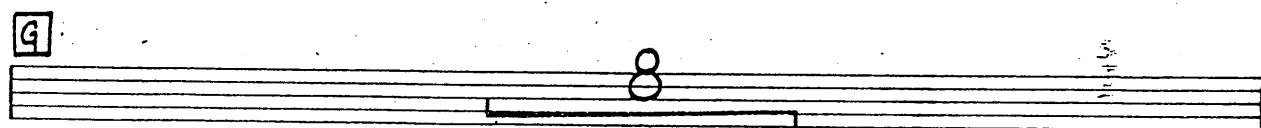

**H** OPTIONAL GIRL VOCAL BACKGROUND

OPTIONAL GIRL VOCAL BACK.

**I** HIT IT!!

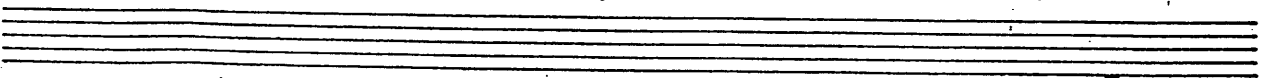
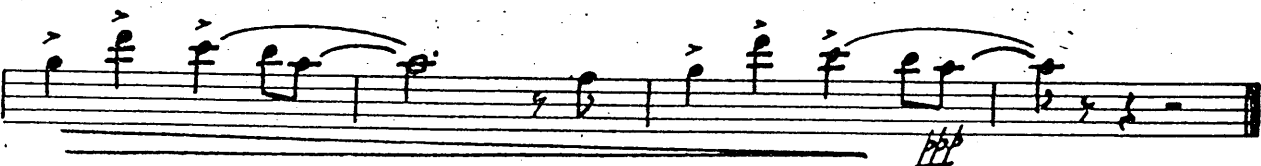
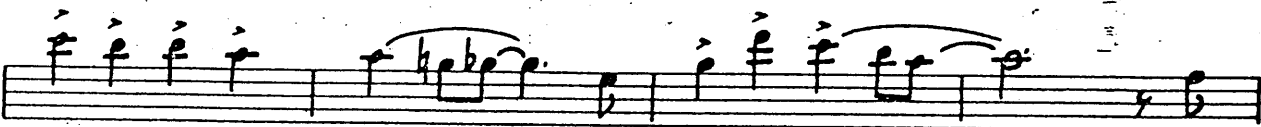

# COLD, COLD HEART

## 2nd TROMBONE

By HANK WILLIAMS

*Straight mute - unison soli*  
MEDIUM BOUNCE

**A** TACET IF BOY VOCAL  
*melody-soli (straight mute)*

**C** OPTIONAL BOY VOCAL  
BACKGROUND - IN CUPS

COPYRIGHT 1951 BY ACUFF-ROSE PUBLICATIONS  
2510 Franklin Road  
NASHVILLE 4, TENNESSEE

MADE IN U. S. A.

# COLD HEART

## 2<sup>nd</sup> Bone

**E**

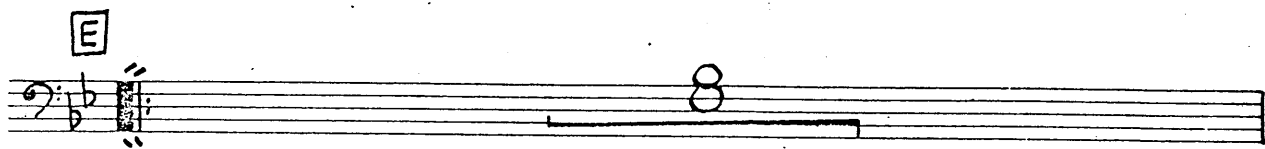

OPTIONAL GIRL VOCAL BACKGROUND

**F**

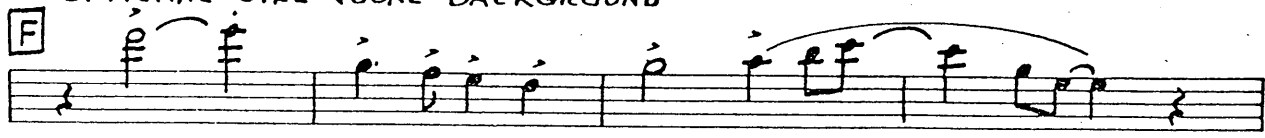

OPTIONAL GIRL VOCAL BACKGROUND

**G**

OPTIONAL GIRL VOCAL BACKGROUND

**H**

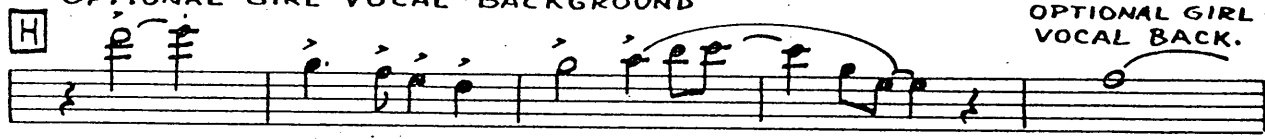

OPTIONAL GIRL VOCAL BACK.

HIT IT!!  
melody

**I**

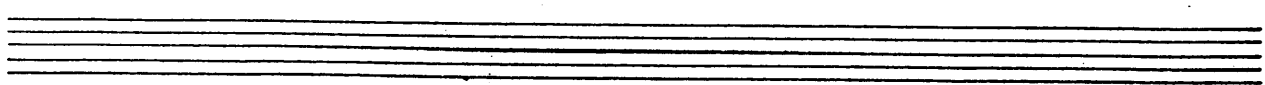
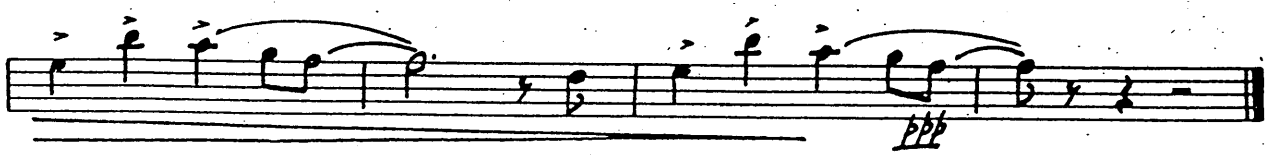
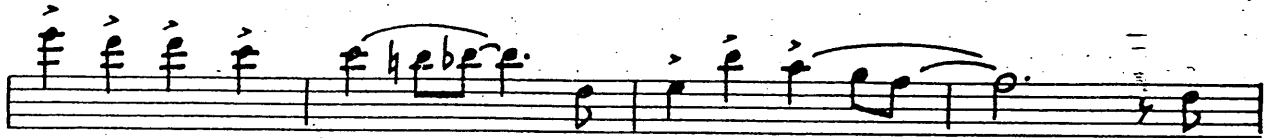
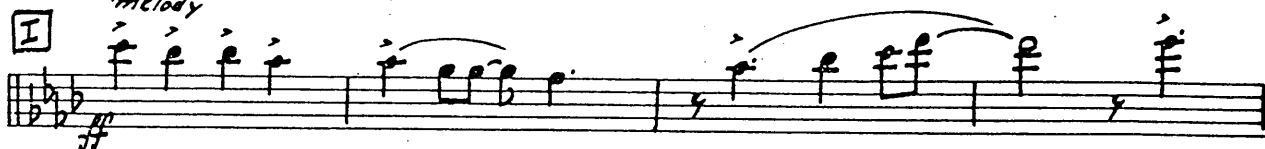

# COLD, COLD HEART

## 3rd TROMBONE

By HANK WILLIAMS

straight mute - unison soli  
MEDIUM  
BOUNCE

**A** TACET IF BOY VOCAL  
Soli - (straight mute)

**B**

**C** OPTIONAL BOY VOCAL  
BACKGROUND - IN CUPS

**D**

1.  opt. cut

2. open

GO TO **E**

3. Optional Coda

COPYRIGHT 1951 BY ACUFF-ROSE PUBLICATIONS  
2510 Franklin Road  
NASHVILLE 4, TENNESSEE

MADE IN U. S. A.

# OLD COLD HEART

## 3rd Bone

**E**

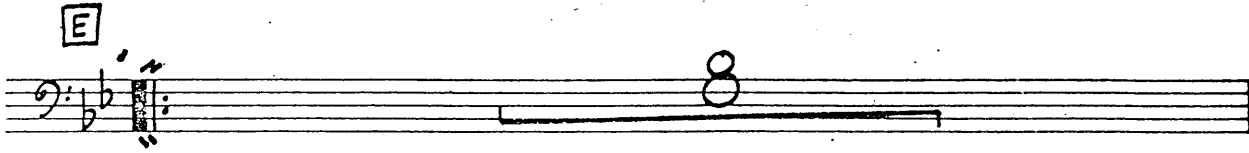

**F** OPTIONAL GIRL VOCAL BACKGROUND

OPTIONAL GIRL VOCAL BACKGROUND

**G**

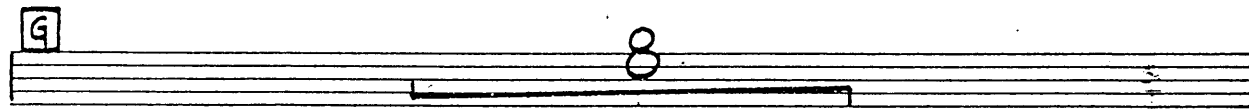

**H** OPTIONAL GIRL VOCAL BACKGROUND

OPTIONAL GIRL VOCAL BACK.

1. 2. *opt. cut* **Y**

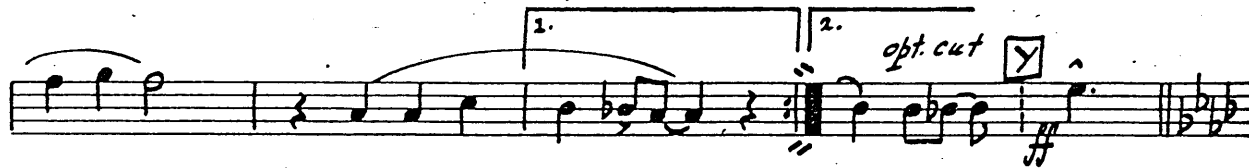

**I** HIT IT!!

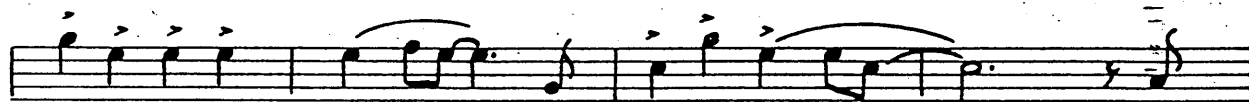
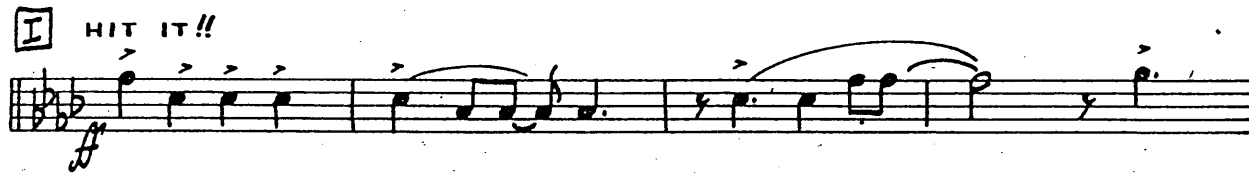

*ppp*

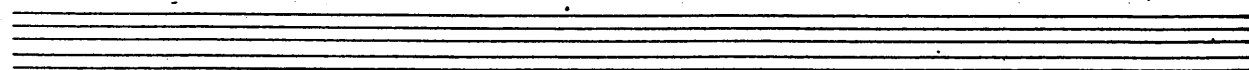

# COLD, COLD HEART

PIANO

By HANK WILLIAMS

MEDIUM BOUNCE

*Tpt. I*

*f* *mf* *Bb7* *Cm7* *B7* *C7*

**A** OPTIONAL BOY VOCAL

*Ab0* *C7*

**B**

*F7*

*Bb*

**C**

*C7*

COPYRIGHT 1951 BY ACUFF-ROSE PUBLICATIONS  
2510 Franklin Road  
NASHVILLE 4, TENNESSEE

MADE IN U.S.A.

# COLD COLD HEART

~2~

# COLD COLD HEART

Key elements of the score include:

- Chord Progression:** Eb, F7, Bb, Bb7, Eb.
- Instrumentation:** Clarinet (clar.) and Tenor.
- Performance Instructions:** *ff* Hit It!, *ppp*, *opt. cut*, and a *tr* (trill) marking.
- Structural Markings:** A circled "3" above the first system, a circled "4" at the start of the second system, a circled "H" above the third system, and a circled "Y" above the fourth system.
- Rehearsal Marks:** A circled "1" above the fifth system and a circled "2" above the sixth system.
- Tempo/Character:** The tempo is marked as *And.* (Andante).

# COLD, COLD HEART

BASS

By HANK WILLIAMS

MEDIUM BOUNCE

*f* *pizz.*

**A** OPTIONAL BOY VOCAL

*mf*

**B**

**D**

1.  *opt. cut* 2. *ff* GO TO **E**

3. *Optional Coda*

COPYRIGHT 1951 BY ACUFF-ROSE PUBLICATIONS  
2510 Franklin Road  
NASHVILLE 4, TENNESSEE

MADE IN U. S. A

# COLD COLD HEART

**E** OPTIONAL GIRL VOCAL

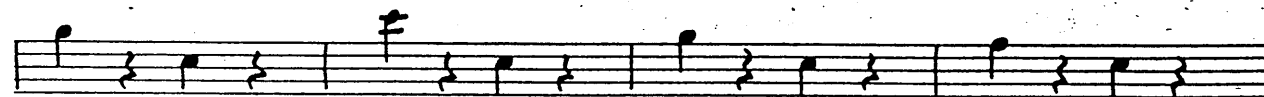
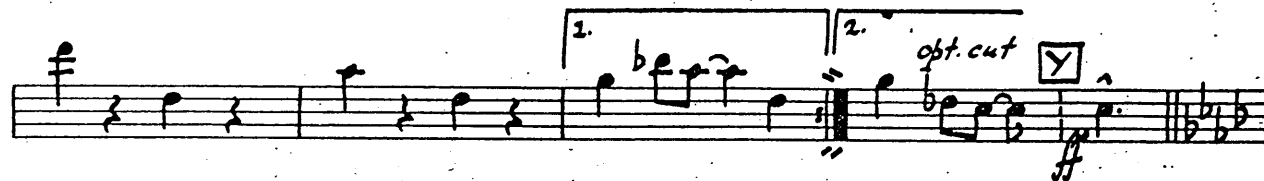
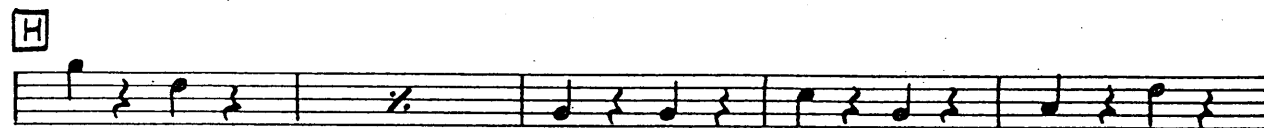
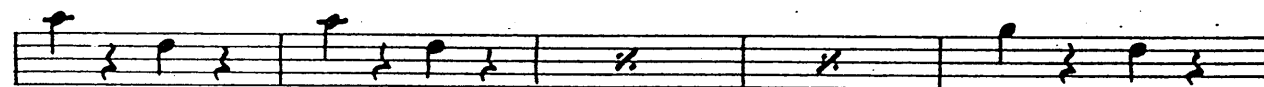
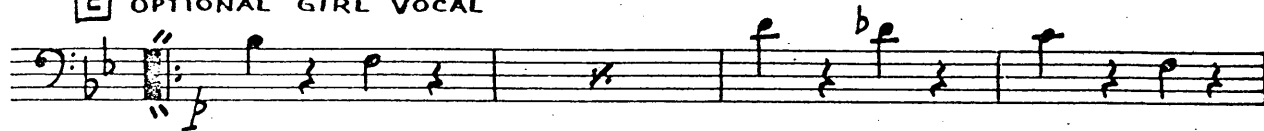

# COLD, COLD HEART

## DRUMS

MEDIUM BOUNCE

By HANK WILLIAMS

**A** OPTIONAL BOY VOCAL

2. GO TO **E** 3. Optional Coda

**E** OPTIONAL GIRL VOCAL  
Brushes

**F** sticks

**G** Brushes

**H** sticks

HIT IT  
cym. ad lib.

COPYRIGHT 1951 BY ACUFF-ROSE PUBLICATIONS  
2510 Franklin Road  
NASHVILLE 4, TENNESSEE

MADE IN U.S.A.

# COLD, COLD HEART

**GUITAR**

By HANK WILLIAMS

MEDIUM BOUNCE

Chords: F Gm7 F B<sup>b</sup>7 C<sup>7</sup>add<sup>b</sup> Gm7 B<sup>7</sup> C<sup>7</sup>

**A** OPTIONAL BOY VOCAL

Chords: F A<sup>b</sup>dim Fm C<sup>7</sup>

Chords: C<sup>7</sup> F **B** F F<sup>7</sup> Cm<sup>7</sup> F<sup>7</sup>

Chords: B<sup>b</sup> C<sup>7</sup> C<sup>7</sup> F

Chords: F A<sup>b</sup>dim Fm C<sup>7</sup>

Chords: C<sup>7</sup> F **D** F

Chords: F<sup>7</sup> Cm<sup>7</sup> F<sup>7</sup> B<sup>b</sup> C<sup>7</sup> C<sup>7</sup>

1. Chords: F  opt. cut F F F<sup>7</sup> B<sup>b</sup>m<sup>6</sup> Cm<sup>6</sup> **E**

2. Chords: F F F<sup>7</sup> B<sup>b</sup>m<sup>6</sup> Cm<sup>6</sup>

GO TO **E**

3. Optional Coda

Chords: F Am Dm<sup>7</sup> B<sup>b</sup> Dm Gm<sup>7</sup> G<sup>7</sup>bs C<sup>7</sup> G<sup>b</sup> F

COPYRIGHT 1951 BY ACUFF-ROSE PUBLICATIONS  
2510 Franklin Road  
NASHVILLE 4, TENNESSEE

MADE IN U.S.A.

# COLD COLD HEART

**E** OPTIONAL GIRL VOCAL

Chords:  $B^b$ ,  $D^b_{dim}$ ,  $B^b_m$ ,  $F^7$

Chords:  $F^7$ ,  $B^b$ ,  $F$ ,  $B^b$

Chords:  $B^b$ ,  $B^b_7$ ,  $Fm^7$ ,  $B^b_7$ ,  $E^b$ ,  $F^7$ ,  $F^7$

Chords:  $F^7$ ,  $B^b$ ,  $G$ ,  $B^b$ ,  $D^b_{dim}$ ,  $B^b_m$

Chords:  $F^7$ ,  $F^7$ ,  $B^b$

Chords:  $B^b$ ,  $B^b_7$ ,  $Fm^7$ ,  $B^b_7$ ,  $E^b$ ,  $F^7$ ,  $F^7$

Chords:  $F^7$ ,  $B^b$ ,  $D^b_{dim}$ ,  $F^7$ ,  $B^b$ ,  $B^b_7$ ,  $E^b_7$ ,  $E^b_7+s$

1. 2. opt. cut

**I** HIT IT!!

Chords:  $A^b$ ,  $A^b_7$ ,  $E^b_m$ ,  $A^b_7$ ,  $D^b$ ,  $E^b_7$

Chords:  $E^b_7$ ,  $A^b$

Chords:  $E^b_7$ ,  $A^b$ ,  $E^b_7$ ,  $A^b$

ppp

# COLD, COLD HEART

GIRL VOCAL

By HANK WILLIAMS

MEDIUM BOUNCE

F - A

1. I tried so hard, my Dear, to show that you're my ev-ry dream Yet you're a-fraid each  
2. (You'll) nev-er know how much it hurts to see you sit and cry You know you need and

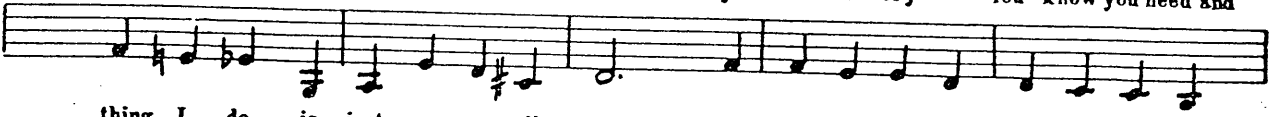

thing I do is just some e - vil scheme A mem-'ry from your lone-some past keeps  
want my love yet you're a - fraid to try Why do you run and hide from life? To

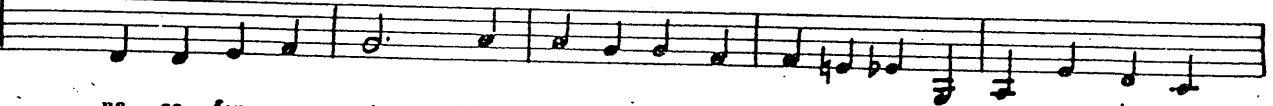

us so far a - part Why can't I free your doubt-ful mind and melt your COLD, COLD  
try it just ain't smart Why can't I free your doubt-ful mind and melt your COLD, COLD

HEART An - oth - er love be - fore my time made your heart sad and blue And  
HEART There was a time when I be - lieved that you be - longed to me But

so my heart is pay - ing now for things I did - n't do In an - ger, un - kind  
now I know your heart is shack - led to a mem - o - ry The more I learn to

words are said that make the tear - drops start Why can't I free your  
care for you the more we drift a - part Why can't I free your

doubt - ful mind and melt your COLD, COLD HEART. 2. You'll  
doubt - ful mind and melt your COLD, COLD HEART.

COPYRIGHT 1951 BY ACUFF-ROSE PUBLICATIONS  
2510 Franklin Road  
NASHVILLE 4, TENNESSEE

MADE IN U. S. A.

# COLD, COLD HEART

BOY VOCAL

C - E

By HANK WILLIAMS

MEDIUM BOUNCE

1. I tried so hard, my Dear, to show that you're my ev-ry dream Yet you're a-fraid each  
2. (You'll) nev-er know how much it hurts to see you sit and cry You know you need and

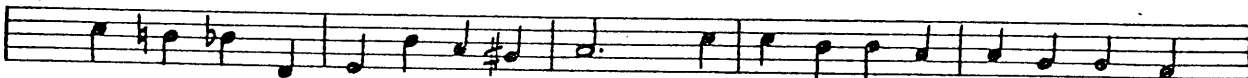

thing I do is just some e - vil scheme A mem-'ry from your lone-some past keeps  
want my love yet you're a - fraid to try Why do you run and hide from life? To

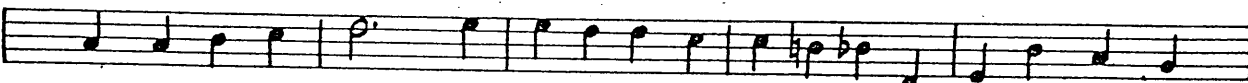

us so far a - part Why can't I free your doubt-ful mind and melt your GOLD, GOLD  
try it just ain't smart Why can't I free your doubt-ful mind and melt your GOLD, GOLD

HEART An - oth - er love be - fore my time made your heart sad and blue And  
HEART There was a time when I be - lieved that you be - longed to me But

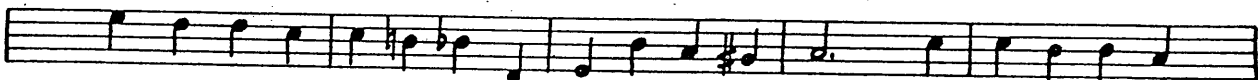

so my heart is pay - ing now for things I did - n't do In an - ger, un - kind  
now I know your heart is shack - led to a mem - o - ry The more I learn to

words are said that make the tear - drops start Why can't I free your  
care for you the more we drift a - part Why can't I free your

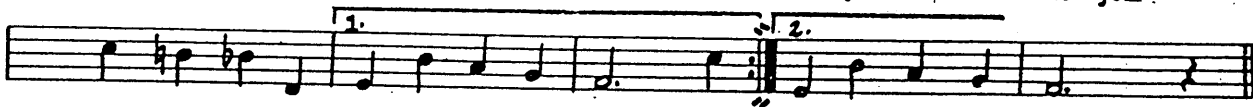

doubt - ful mind and melt your GOLD, GOLD HEART. 2. You'll  
doubt - ful mind and melt your GOLD, GOLD HEART.

COPYRIGHT 1951 BY ACUFF-ROSE PUBLICATIONS  
2510 Franklin Road  
NASHVILLE 4, TENNESSEE

MADE IN U. S. A

# COLD, COLD HEART

## VIOLINS A, B, C

By HANK WILLIAMS

MEDIUM BOUNCE

univ. brass

DIV.

A & B

mf

e

obbl.

mf OPT. BOY VOCAL BACKGROUND

A

B

COPYRIGHT 1951 BY ACUFF-ROSE PUBLICATIONS  
2510 Franklin Road  
NASHVILLE 4, TENNESSEE

MADE IN U. S. A.

# COLD COLD HEART

©

1. *opt. cut* [X]

2. *melody* [T] *Tenor*

GO TO [E]

# COLD COLD HEART

- 3 -

VIOLIN

3. (WH) Optional Coda

**E** OPTIONAL GIRL VOCAL  
TENOR SAX

Trpt. **F**

clar. Tenor

**G**

Trpt. **H** clar.

1. 2. opt. cut

HIT IT!! melody **I**

